



SITE

**17 AC RETAIL LAND
FOR SALE**

**1500' of FRONTAGE
on FM 270**

LEAGUE CITY, TX

FOR INFORMATION: 281-568-4185

TABLE OF CONTENTS

01	PROPERTY LOCATION	3-4
02	PROPERTY DATA	5-8
03	OWNERSHIP MAP	9
04	AERIAL	10
05	EXISTING ZONING	11
06	SUGGESTED FUTURE LAND USES	12-14

PROPERTY LOCATION



PROPERTY LOCATION



LOCATION ATTRIBUTES



30 MINUTES

FROM GALVESTON &
DOWNTOWN HOUSTON



6.5 MILES

CLEAR CREEK
PADDLE TRAIL



27 MILES

OF HIKE & BIKE
TRAILS



**100
SUBDIVISIONS**

WITH OVER 40,000
HOUSEHOLDS



850 ACRES

OF CITY PARKS, TRAILS,
& ATHLETICS FACILITIES



**MAJOR AREA
EMPLOYERS**

CLEAR CREEK ISD - 5,336
AMERICAN NATIONAL INSURANCE - 750
H-E-B - 637
UTMB - LEAGUE CITY CAMPUS - 599

PROPERTY DATA

OWNER	BEARDEN MANAGEMENT, INC.
PURCHASE DATE	2007
PROPERTY TAX ID	3776633
2023 ASSESSMENT VALUE	\$772,280
MILL RATE	1.906156
LOCATION	NE SIDE OF EGRET BAY BOULEVARD (FM 270)
ACRES	53.394 AC (2,325,855 SQ.FT.)
COUNTY	GALVESTON
CITY	LEAGUE CITY
SCHOOLS	CLEAR CREEK ISD
HIGHEST & BEST USE	MIXED USE - Retail frontage, office, flex, office showroom, lifestyle storage, and Multifamily with retail
FRONTAGE	APPROX. 1,500 FT ALONG FM 270
ASKING PRICE	CALL FOR PRICING



ZONING

- The site is currently zoned at Commercial Mixed Use (CM)
 - Multifamily use is permitted if units are not on the ground floor
 - Permitted Non-Residential Uses
 - Retail
 - Self-Storage
 - Industrial, Warehousing, and Storage
 - Research & Development, Indoor Storage
 - Wholesaling and Distribution

UTILITIES

- Utilities available to the site provided by the city

DETENTION

- Not recommended by civil engineer. Water runoff to the west into Robinson Bayou, which leads to Galveston Bay
- 6 acres proposed for park land dedication that could be used to offset other requirements

BISECTING PARCEL: OWNED BY THE CITY

- 6.62 acres FM 518 Bypass purchased by City but plans abandoned
- Owner/Developer in discussions with City to re-purchase the land

SITE WORK

- In 2022, approx. 4 million cubic yards of select fill dirt was imported to the site bringing all but 8.5 acres out of the 100 year flood plane (Zone AE)

PROPERTY DATA



2.4%
POPULATION
GROWTH
SINCE 2010



EST. AVERAGE OF
37,000
VEHICLES PER DAY
FM 270/EGRET BAY BLVD
ANNUAL AVERAGE DAILY TRAFFIC



\$117K
AVERAGE
HOUSEHOLD
INCOME
WITHIN 1 MILE

	1 MILE RADIUS	3 MILE RADIUS	5 MILE RADIUS
--	---------------	---------------	---------------

TOTAL POPULATION	8,965	33,786	84,857
AVG HOUSEHOLD INCOME	\$117,826	\$89,600	\$87,756
AVG. NUMBER PER HOUSEHOLD	2.60	2.46	2.58
MEDIAN AGE	36	36	36

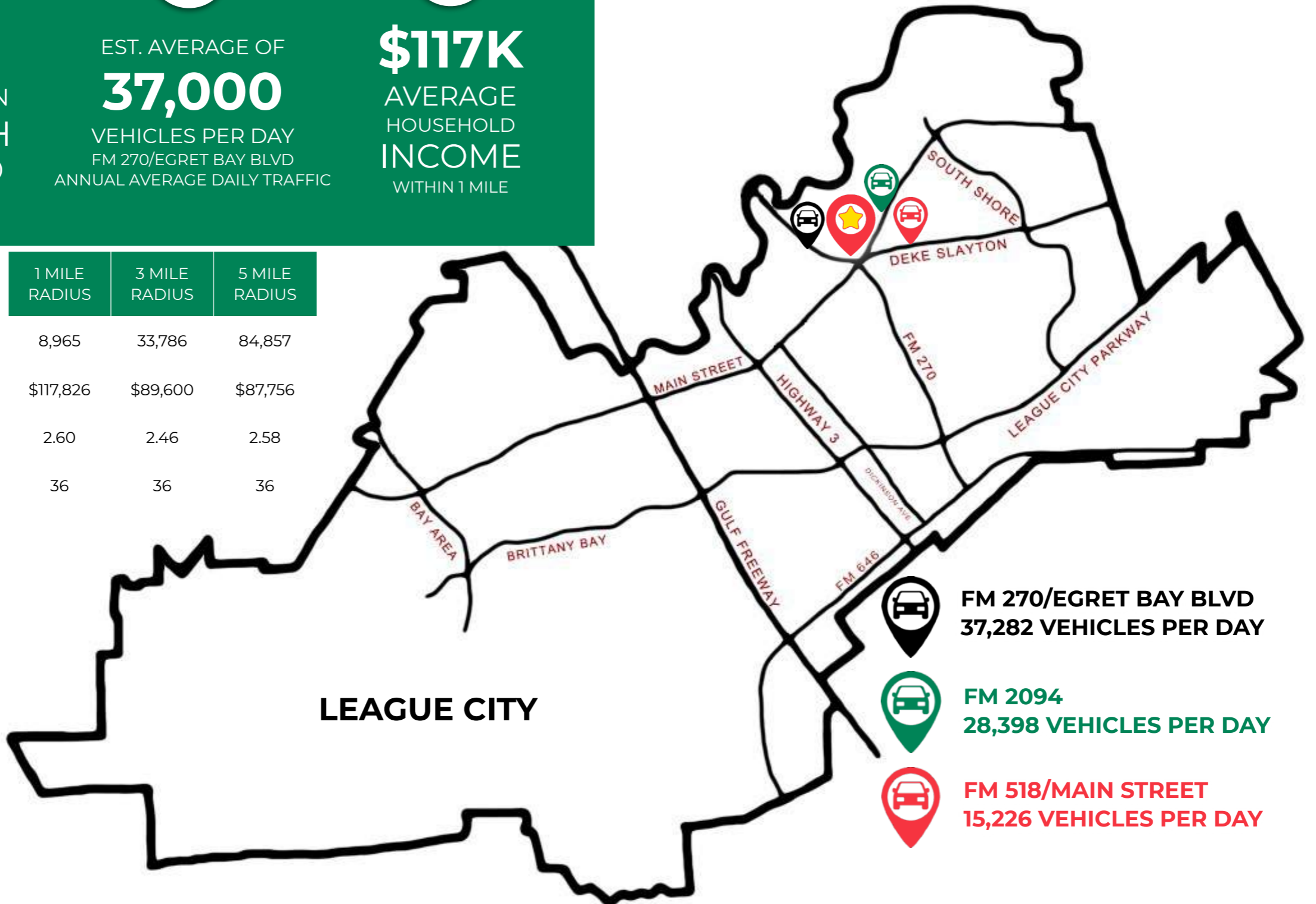

LEAGUE CITY



**FM 270/EGRET BAY BLVD
37,282 VEHICLES PER DAY**



**FM 2094
28,398 VEHICLES PER DAY**



**FM 518/MAIN STREET
15,226 VEHICLES PER DAY**

PROPERTY DATA

1 MILE RADIUS

 **8,965**
Total Population

 **8,760**
Population Projection in 5 years

 **3,522**
Total Housing

 **\$117,826**
Median Household Income

 **2,527**
Population Density
People per Sq Mile

 **36**
Population Median Age
in Years

 **2.60**
Average People per
Household

 **5,012**
Employed Population

3 MILE RADIUS

 **69,580**
Total Population

 **67,922**
Population Projection in 5 years

 **30,352**
Total Housing

 **\$89,600**
Median Household Income

 **2,647**
Population Density
People per Sq Mile

 **36**
Population Median Age
in Years

 **2.46**
Average People per
Household

 **36,504**
Employed Population

5 MILE RADIUS

 **187,951**
Total Population

 **184,473**
Population Projection in 5 years

 **78,613**
Total Housing

 **\$87,756**
Median Household Income

 **2,453**
Population Density
People per Sq Mile

 **36**
Population Median Age
in Years

 **2.58**
Average People per
Household

 **95,508**
Employed Population

OWNERSHIP MAP

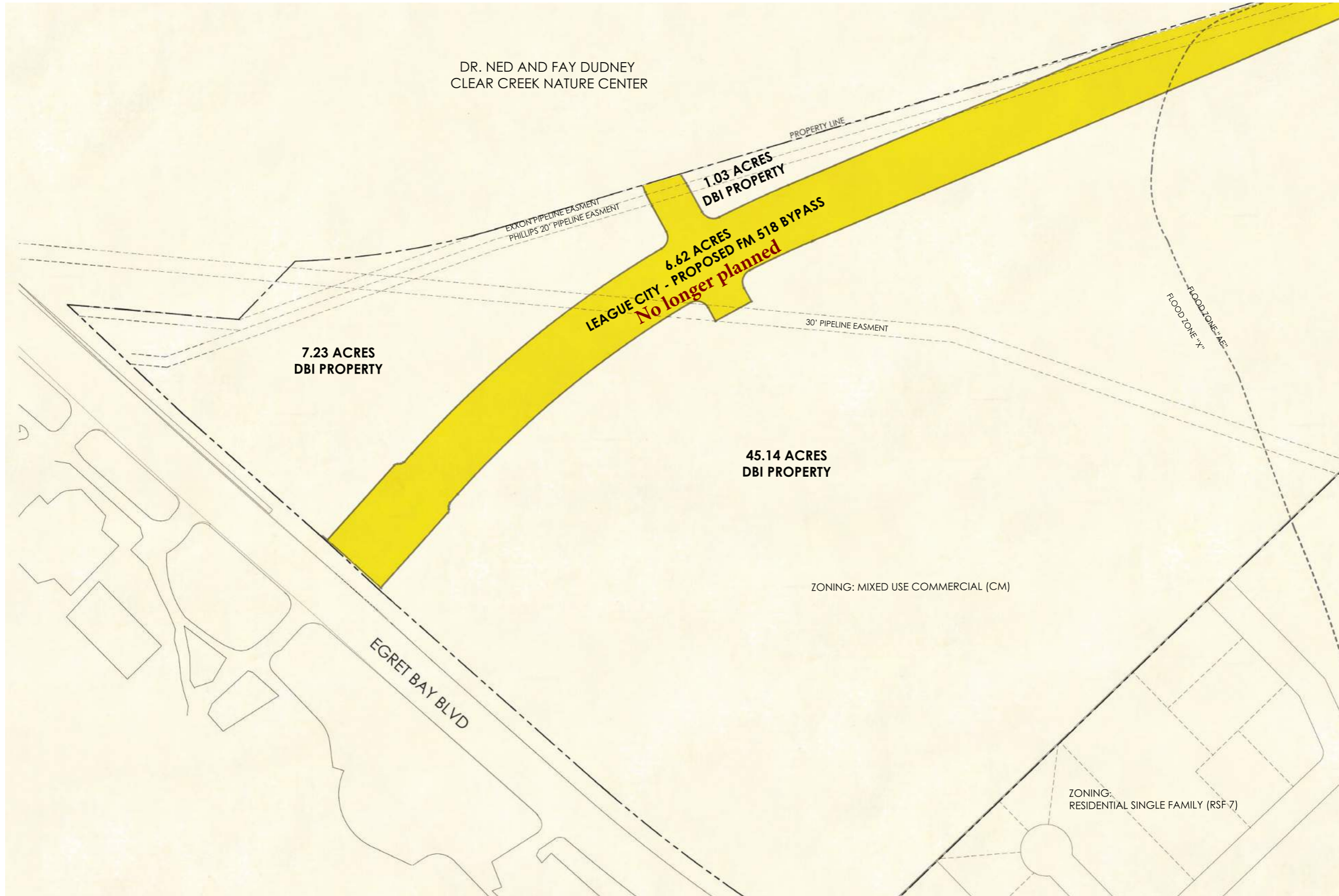

AERIAL

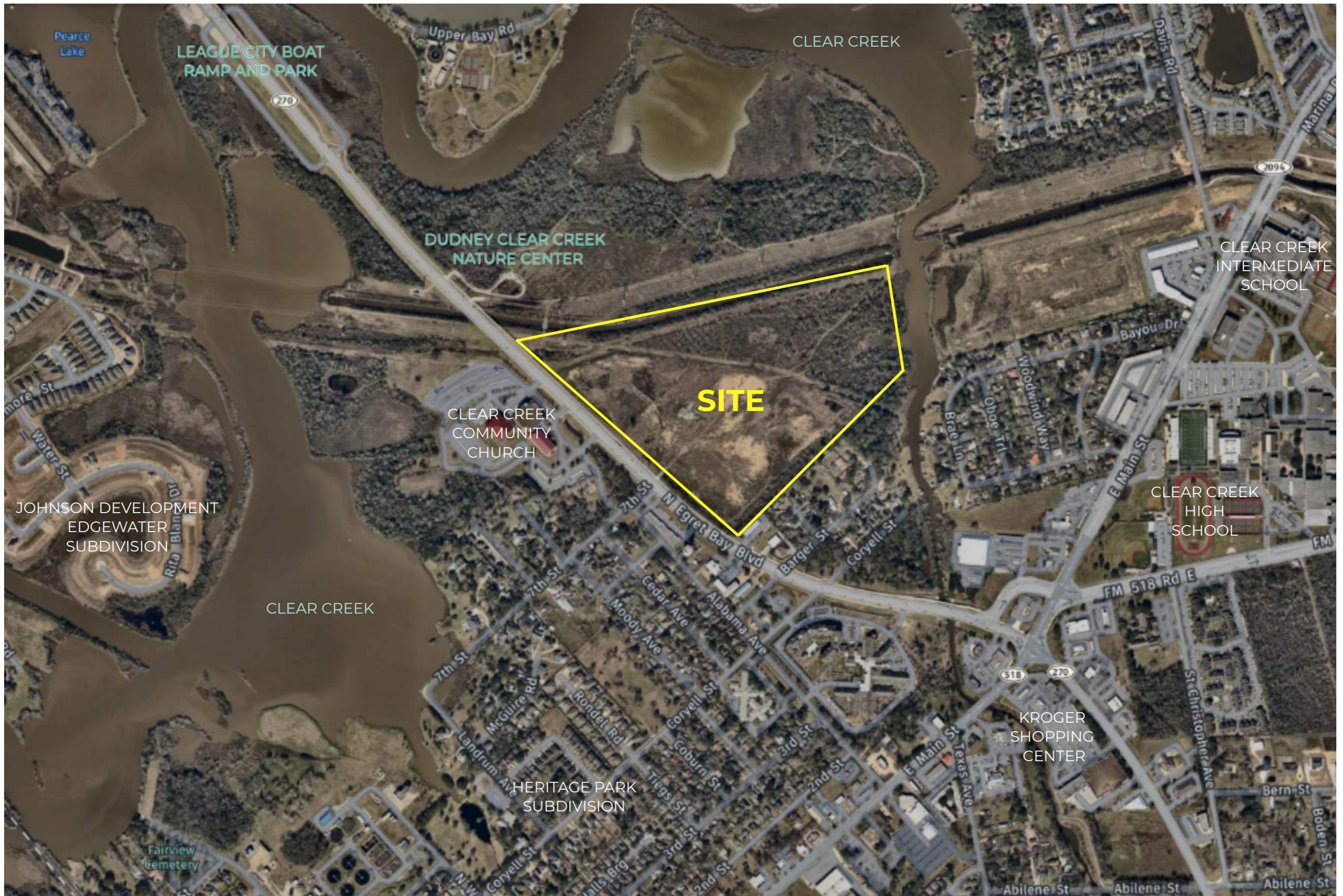

EXISTING ZONING



SUGGESTED FUTURE LAND USES

LAND USE

ZONING: GENERAL COMMERCIAL (CG)
 RETAIL: 17.84 ACRES
 FUTURE OFFICE , FLEX , STORAGE : 19.92 ACRES
 FUTURE DEVELOPMENT: 12.53 ACRES
 PROPOSED CONSERVATION AREA 9.72 ACRES
 TOTAL ACREAGE: 60.01 ACRES

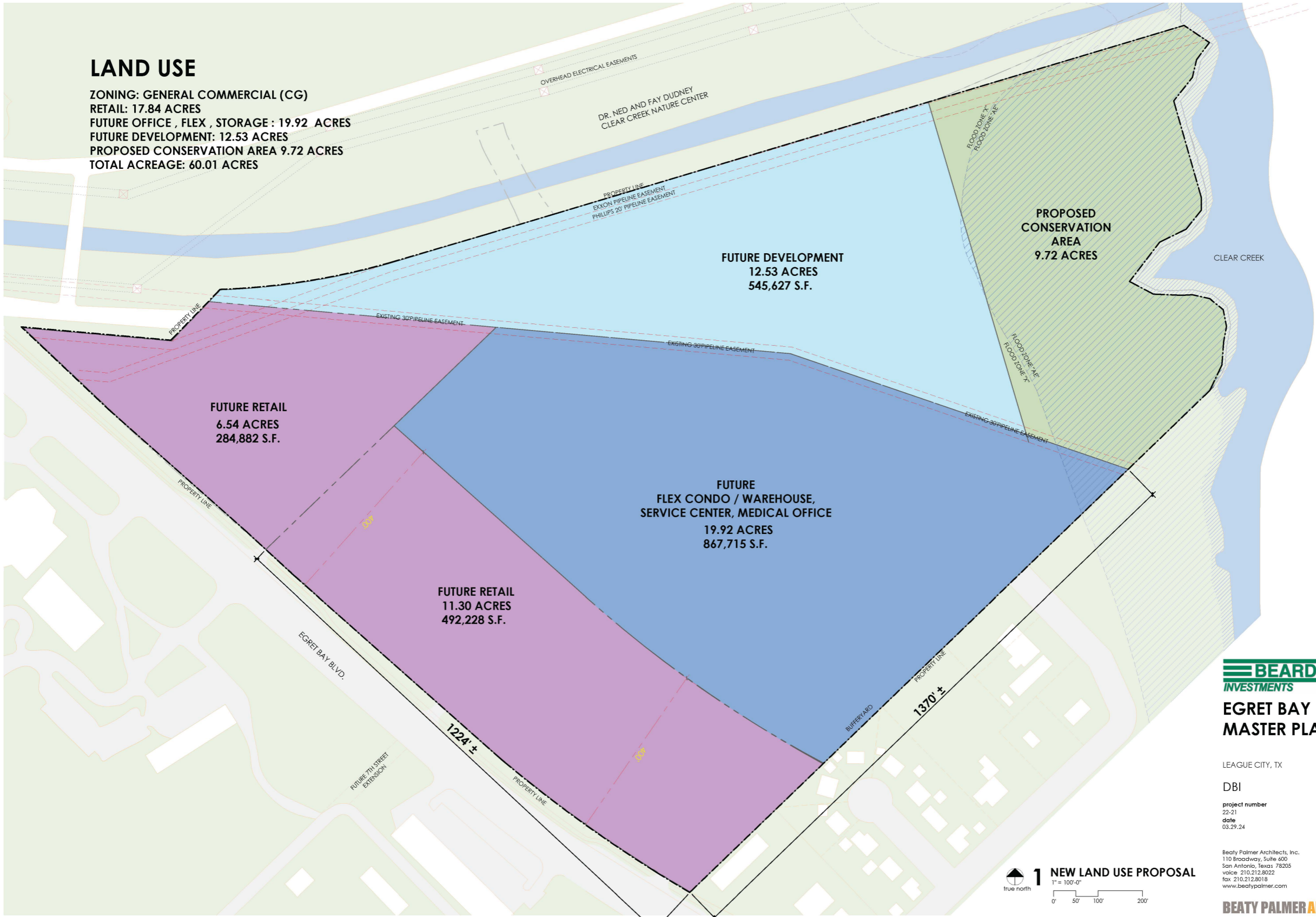

EGRET BAY MASTER PLAN

LEAGUE CITY, TX

DBI

project number
22-21
date
03.29.24

Beaty Palmer Architects, Inc.
110 Broadway, Suite 400
San Antonio, Texas 78205
voice 210.212.8022
fax 210.212.8018
www.beatypalmer.com



SUGGESTED FUTURE LAND USES



SUGGESTED FUTURE LAND USES

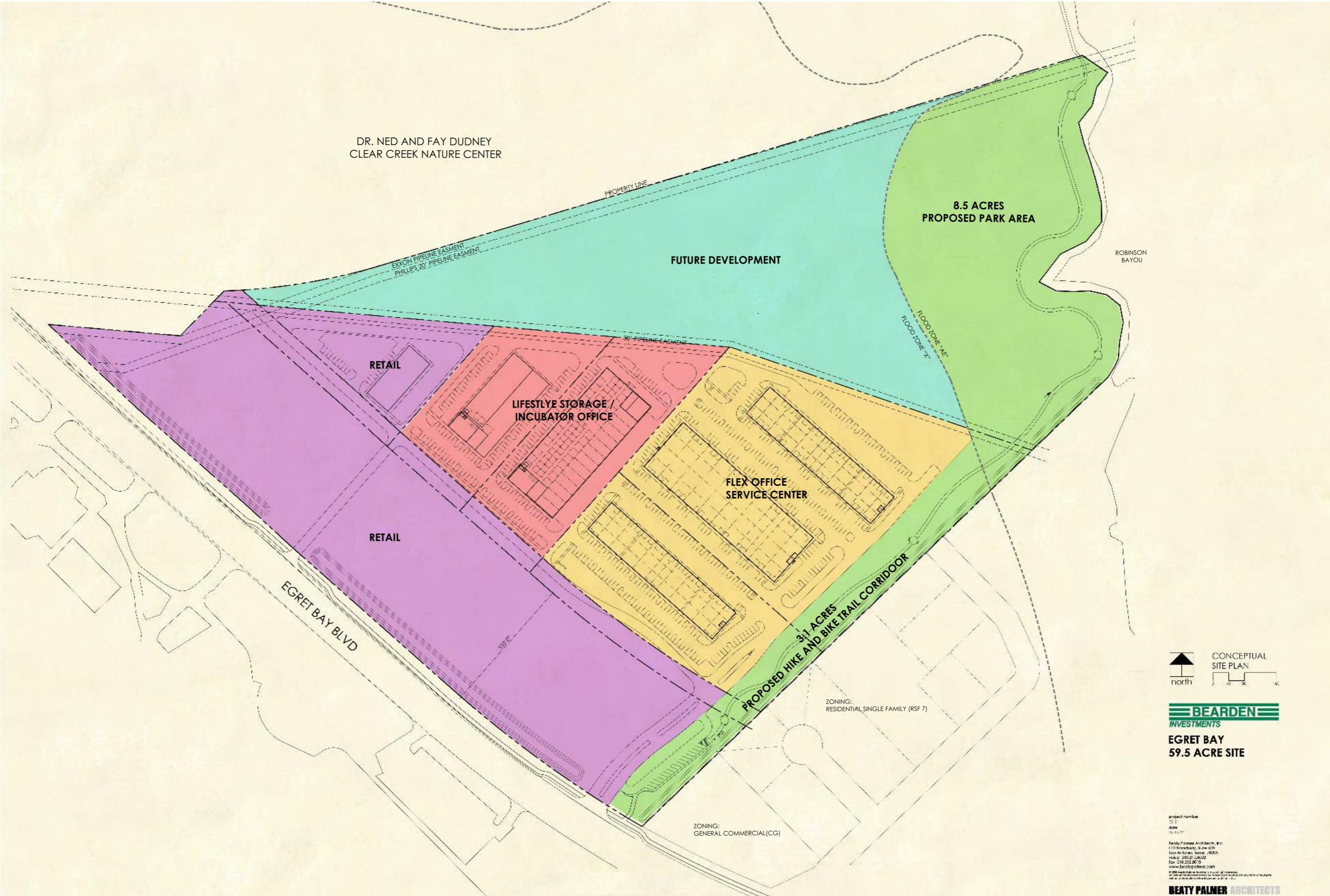

BEARDEN INVESTMENTS
EGRET BAY
59.5 ACRE SITE

project number: 25-01
 date: 06/15/21
 Beatty Palmer Architects, Inc.
 1105 Independence, Suite 200
 Stone Mountain, Georgia 30087
 phone: 203.232.2872
 fax: 203.232.2873
 www.beatty-palmer.com
 © 2021 Beatty Palmer Architects, Inc. All rights reserved.
 No part of this document may be reproduced without the prior written permission of Beatty Palmer Architects, Inc.

BEATTY PALMER ARCHITECTS